

# Lifta

House #128



# Site Details

## General Information

Site Number	128
Coordinates	31°47'36.5"N 35°11'37.7"E
Address	Shderot Ben Gurion 123, Jerusalem
General description	Two story house standing beside the slope from route no. 1. Most of the house was built before 1948, with some later extensions.
Former residents	---
Current residents	Moshe (Musa) family
Building state	Good state (as seen from outside)
Damages	---
Human residue	---

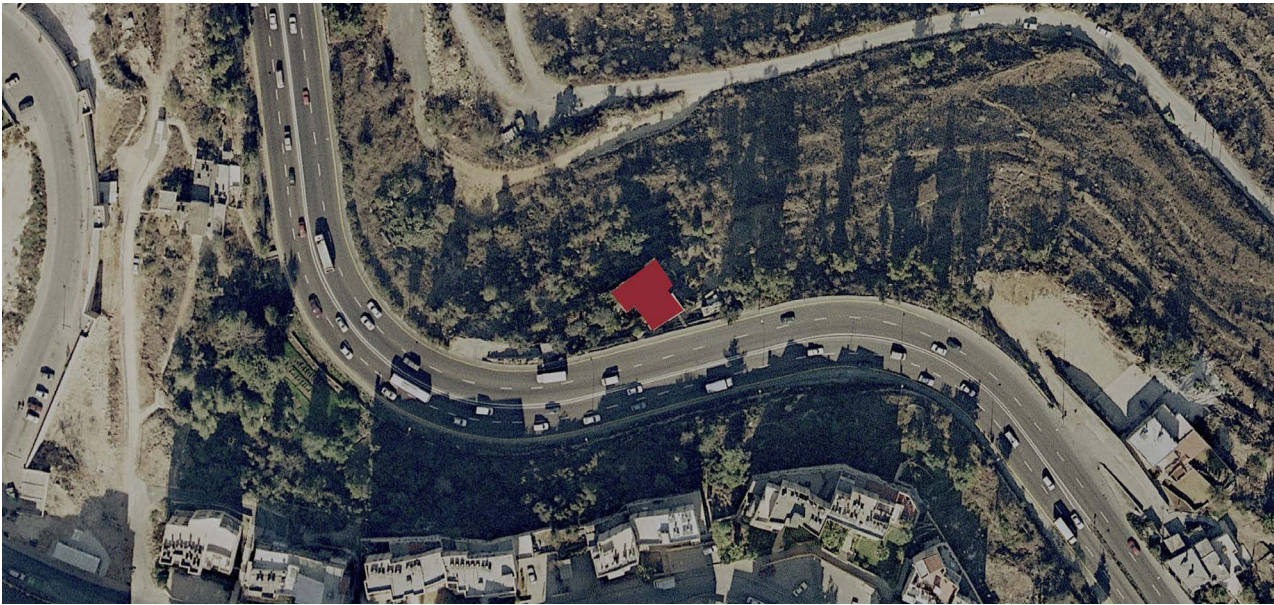

Style / Typology	Modern building with arab style. Stone facade.
Special Characteristics	---
Damages	---
Notes	Information based on observation from outside only





# Historical Maps

## Mandatory Period

Year	1937, updated 1944
Source	British survey of Palestine
Scale	1:1250

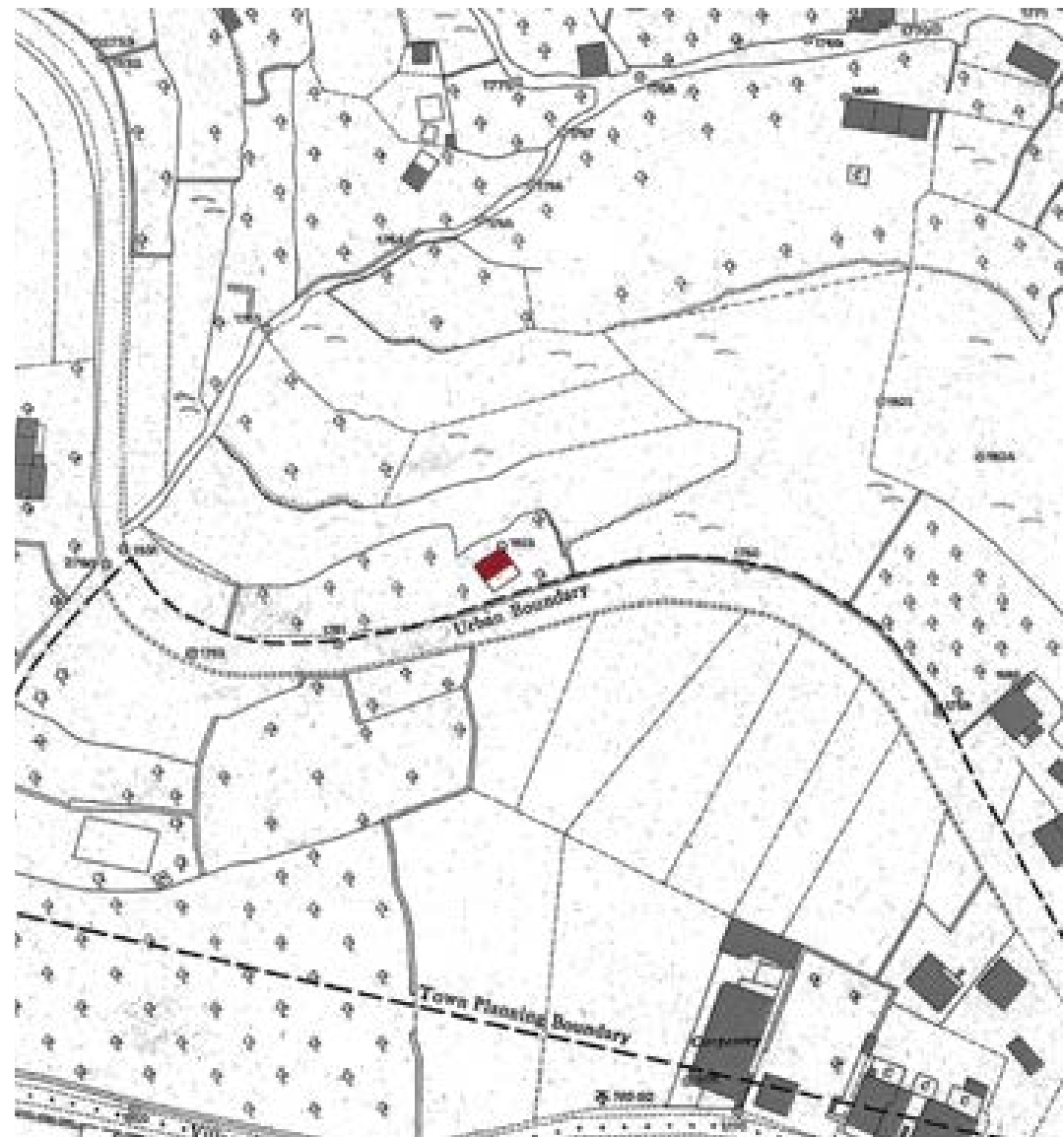

# Historical Aerials

Mandatory Period	
------------------	--

Year	---
Source	---
Description	---

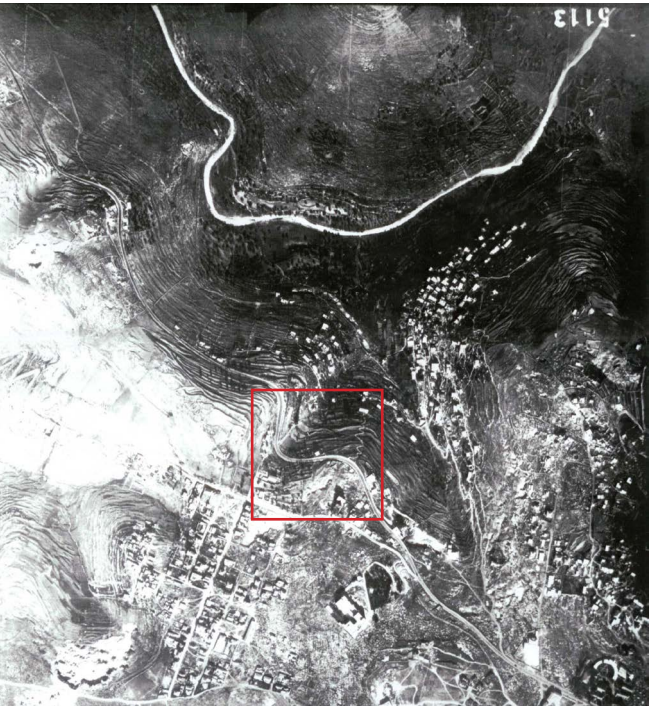



# Photos



Northern Facade  
Photo: Tai Pinchevsky

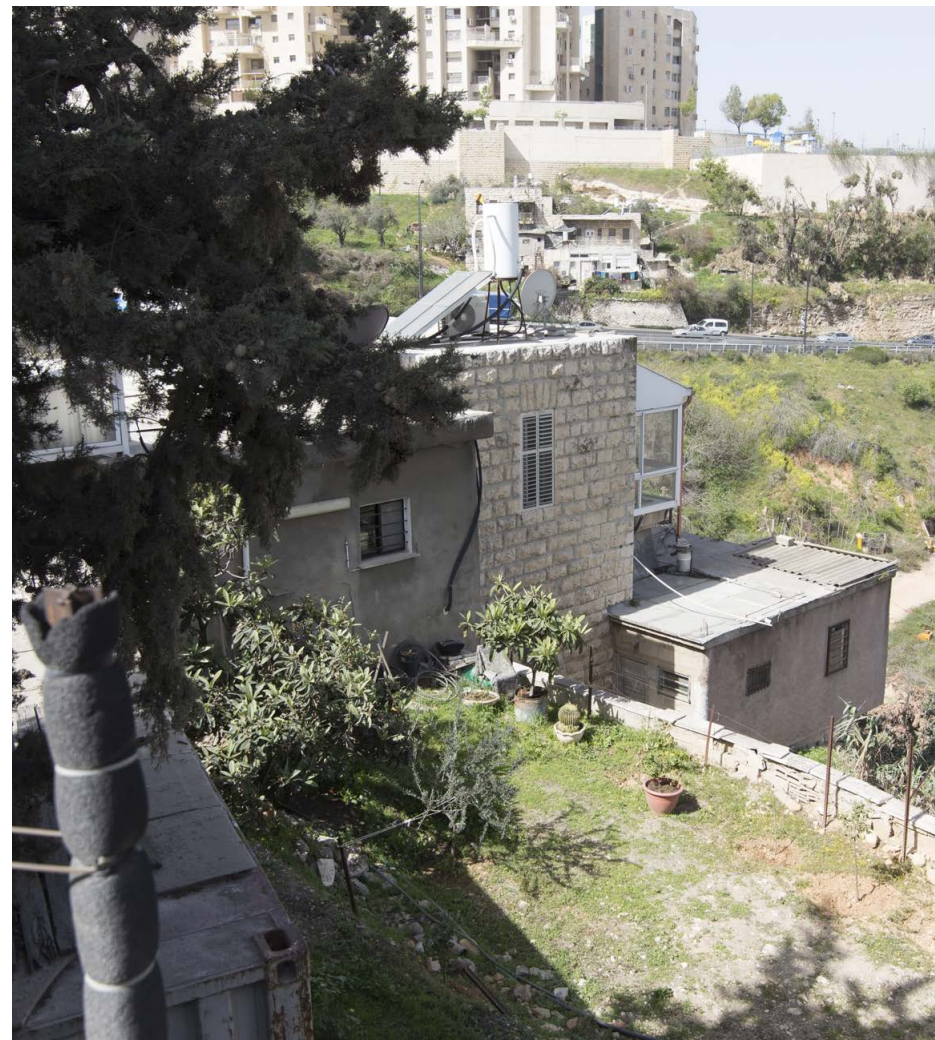

Eastern Facade  
Photo: Tai Pinchevsky



# Photos



Western Facade

Photo: Tai Pinchevsky